

**Name:** DOVHA, ANNA MYKHAYLIVNA

Last (Family/Surname) Name, First (Given) Name Middle Name

**Email:** dovgaanna@gmail.com

**Gender:** F

**Date of Birth:** May 10, 2002

**Appointment Number:** 8687 2092 0218 2080

**Test Date:** May 06, 2020

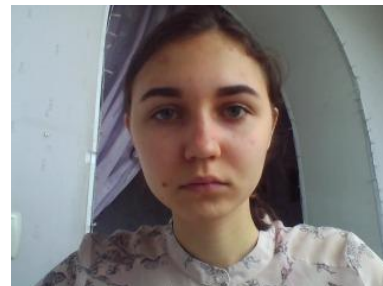

DOVHA, ANNA MYKHAYLIVNA  
Heroiv Stalinhgradu St., building 10, corp. 1  
Apartment 112  
Poltava, 36040  
Ukraine

Inst. Code	Dept. Code
9885	99
9885	99

**Country of Birth:** Ukraine

**Native Language:** Ukrainian

**Test Center:** STNRPUKR - Special Home Edition

**Test Center Country:** Ukraine

## Security Identification

**ID Type:** PASSPORT

**ID No.:** xxxxxxxxxxxxxxxxxxxxx2349

**Issuing Country:** Ukraine

THIS IS A PDF SCORE REPORT, DOWNLOADED AND PRINTED BY THE TEST TAKER.

## May 06, 2020 Test Date Scores

### Total Score



**Reading:** 25 0 30

**Listening:** 25 0 30

**Speaking:** 24 0 30

**Writing:** 26 0 30

## MyBest™ Scores

Your highest section scores from all valid test dates, as of May 12, 2020.

### Sum of Highest Section Scores

100

out of 120

### Reading:

Test Date: 25 0 30  
May 06, 2020

### Listening:

Test Date: 25 0 30  
May 06, 2020

### Speaking:

Test Date: 24 0 30  
May 06, 2020

### Writing:

Test Date: 26 0 30  
May 06, 2020

A total score is not reported when one or more sections have not been administered.  
Expired scores are not included in MyBest™ calculations.

THIS IS A PDF SCORE REPORT, DOWNLOADED AND PRINTED BY THE TEST TAKER.

**DOVHA, ANNA MYKHAYLIVNA**

Date of Birth: May 10, 2002

Appointment Number: 8687 2092 0218 2080

Test Date: May 06, 2020

## SCORE RANGES

Total Score	0–120
<b>Reading</b>	<b>0–30</b>
Advanced	24–30
High - Intermediate	18–23
Low - Intermediate	4–17
Below Low - Intermediate	0–3
<b>Listening</b>	<b>0–30</b>
Advanced	22–30
High - Intermediate	17–21
Low - Intermediate	9–16
Below Low - Intermediate	0–8
<b>Speaking</b>	<b>0–30</b>
Advanced	25–30
High - Intermediate	20–24
Low - Intermediate	16–19
Basic	10–15
Below Basic	0–9
<b>Writing</b>	<b>0–30</b>
Advanced	24–30
High - Intermediate	17–23
Low - Intermediate	13–16
Basic	7–12
Below Basic	0–6

## INSTITUTION CODES

The Institutions and Department code numbers shown on the front page are the ones you selected before you took the test.

Dept.	Where the Report Was Sent
00	Admissions office for undergraduate study
01, 04-41, 43-98	Admissions office for graduate study in a field other than management (business) or law according to the codes selected when you registered
02	Admissions office of a graduate school of management (business)
03	Admissions office of a graduate school of law
42	Admissions office of a school of medicine or nursing or licensing agency
99	Institution or agency that is not a college or university

For additional information about TOEFL iBT scores, score ranges, and how to improve your skills, visit [www.ets.org/toefl/ibt/scores](http://www.ets.org/toefl/ibt/scores).

**IMPORTANT NOTE TO SCORE USERS:** This is a PDF score report, downloaded and printed by the test taker. Therefore, ETS cannot guarantee that it has not been altered. To verify the scores on this report, please contact the TOEFL Score Verification Service at +1-800-257-9547 or +1-609-771-7100. Scores more than two years old cannot be reported or validated.